

# FortiGate® 1500D Series

FortiGate 1500D and 1500DT

Next Generation Firewall  
Segmentation  
IPS  
Mobile Security

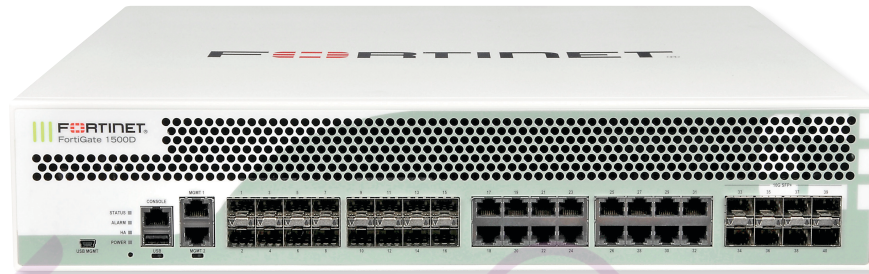

The FortiGate 1500D series delivers high-performance threat protection and SSL inspection for large enterprises and service providers, with the flexibility to be deployed at the enterprise/cloud edge, in the data center core or internal segments. The multiple high-speed interfaces, high port density, superior security efficacy, and high throughput of the 1500D series keep your network connected and secure.

**Security**

- Identifies thousands of applications inside network traffic for deep inspection and granular policy enforcement
- Protects against malware, exploits, and malicious websites in both encrypted and non-encrypted traffic
- Prevents and detects against known and unknown attacks using continuous threat intelligence from AI-powered FortiGuard Labs security services

**Performance**

- Delivers industry’s best threat protection performance and ultra-low latency using purpose-built security processor (SPU) technology
- Provides industry-leading performance and protection for SSL encrypted traffic

**Certification**

- Independently tested and validated best security effectiveness and performance
- Received unparalleled third-party certifications from NSS Labs

**Networking**

- Delivers advanced networking capabilities that seamlessly integrate with advanced layer 7 security and virtual domains (VDOMs) to offer extensive deployment flexibility, multi-tenancy, and effective utilization of resources
- Delivers high-density, flexible combination of various high-speed interfaces to enable best TCO for customers for data center and WAN deployments

**Management**

- Includes a management console that is effective, simple to use, and provides comprehensive network automation & visibility.
- Provides Zero Touch Integration with Security Fabric’s Single Pane of Glass Management
- Predefined compliance checklist analyzes the deployment and highlights the best practices to improve overall security posture

**Security Fabric**

- Enables Fortinet and Fabric-ready partners’ products to provide broader visibility, integrated end-to-end detection, threat intelligence sharing, and automated remediation

Firewall	IPS	NGFW	Threat Protection	Interfaces
80 Gbps	13 Gbps	7 Gbps	5 Gbps	Multiple GE RJ45, GE SFP and 10 GE SFP+ / GE SFP slots   Variant with 10 GE RJ45

Refer to specification table for details

# Deployment



## Next Generation Firewall (NGFW)

- Reduce complexity by combining threat protection security capabilities into the single high-performance network security appliance
- Identify and stop threats with powerful intrusion prevention beyond port and protocol that examines the actual applications in your network traffic
- Delivers industry's highest SSL inspection performance using industry-mandated ciphers while maximizing ROI
- Proactively blocks newly discovered sophisticated attacks in real-time with advanced threat protection



## Segmentation

- Intent-based Segmentation builds a robust security framework while proactively reducing risk, cost, and complexity
- Integrates with Security Fabric seamlessly to allow third-party solutions and continuous trust assessment and thereby prevent sophisticated attacks
- Protects critical business applications and helps implement any compliance without network redesigns



## IPS

- Highly cost-effective mitigation of unpatched vulnerability for hard-to-patch systems such as IOT, ICS, and Scada
- Protect sensitive data to achieve various regulatory compliance such as PCI, HIPPA, PII, GDPR
- Multiple inspection engines, threat intelligence feeds and advanced threat protection options to defend against unknown threats in real-time
- Best of breed intrusion prevention with high-performance SSL inspection



## Mobile Security for 4G, 5G and IOT

- SGi LAN security powered by multiple SPUs to provide high-performance CGNAT and accelerate IPv4 and IPv6 traffic
- RAN Access Security with highly scalable and best performing IPsec aggregation and control security gateway (SecGW)
- Various high-speed interfaces to enable deployment flexibility

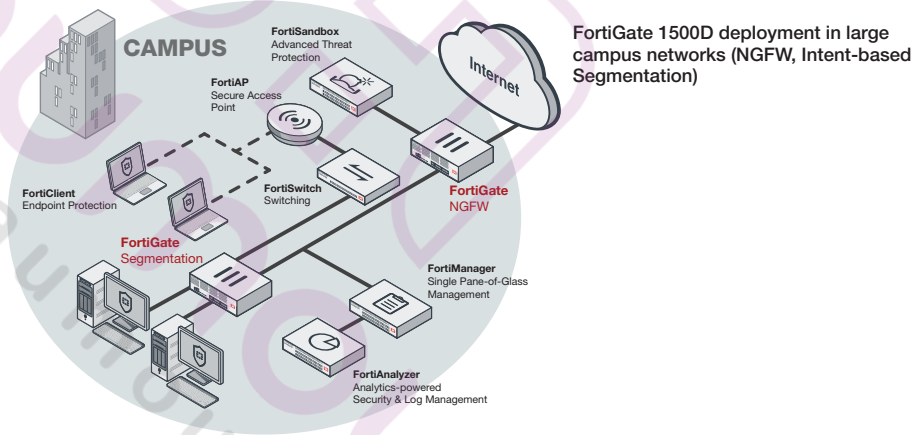

FortiGate 1500D deployment in large campus networks (NGFW, Intent-based Segmentation)

FortiGate 1500D deployment in data center (IPS/NGFW, Intent-based Segmentation)

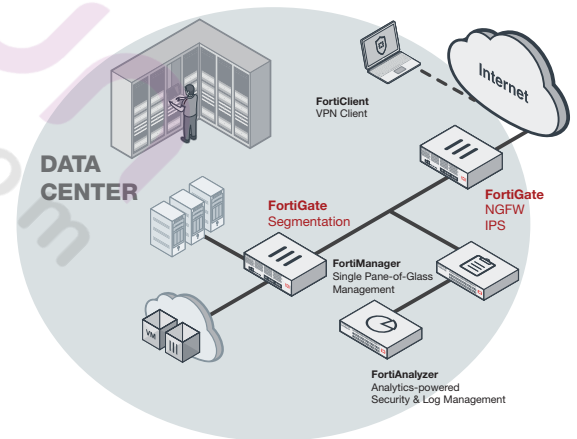

# Hardware

## FortiGate 1500D

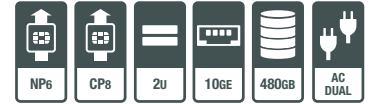
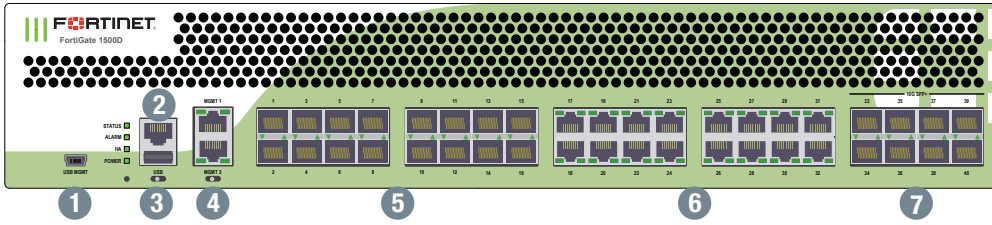

## FortiGate 1500DT

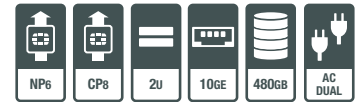
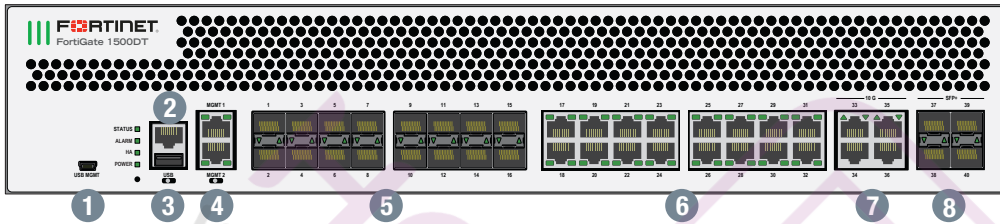

### Interfaces

- |   |   |
|---|---|
| <ul style="list-style-type: none"> <li>1. USB Management Port</li> <li>2. Console Port</li> <li>3. USB Port</li> <li>4. 2x GE RJ45 Management Ports</li> <li>5. 16x GE SFP Slots</li> </ul> | <ul style="list-style-type: none"> <li>6. 16x GE RJ45 Ports</li> <li>7. 8x 10 GE SFP+ / GE SFP (1500D)<br/>4x 10 GE RJ45 Ports (1500DT)</li> <li>8. 4x 10 GE SFP+ Slots (1500DT)</li> </ul> |
|---|---|

### Powered by SPU



- Custom SPU processors deliver the power you need to detect malicious content at multi-Gigabit speeds
- Other security technologies cannot protect against today's wide range of content and connection-based threats because they rely on general-purpose CPUs, causing a dangerous performance gap
- SPU processors provide the performance needed to block emerging threats, meet rigorous third-party certifications, and ensure that your network security solution does not become a network bottleneck

### Network Processor

Fortinet's new, breakthrough SPU NP6 network processor works inline with FortiOS functions delivering:

- Superior firewall performance for IPv4/IPv6, SCTP, and multicast traffic with ultra-low latency down to 2 microseconds
- VPN, CAPWAP and IP tunnel acceleration
- Anomaly-based intrusion prevention, checksum offload, and packet defragmentation
- Traffic shaping and priority queuing

### Content Processor

The SPU CP8 content processor works outside of the direct flow of traffic, providing high-speed cryptography and content inspection services including:

- Signature-based content inspection acceleration
- Encryption and decryption offloading

# Fortinet Security Fabric

## Security Fabric

The Security Fabric delivers broad visibility, integrated AI-driven breach prevention, and automated operations, orchestration, and response across all Fortinet and its ecosystem deployments. It allows security to dynamically expand and adapt as more and more workloads and data are added. Security seamlessly follows and protects data, users, and applications as they move between IoT, devices, and cloud environments throughout the network. All this is tied together under a single pane of glass management to deliver leading security capabilities across your entire environment while also significantly reducing complexity.

FortiGates are the foundation of Security Fabric, expanding security via visibility and control by tightly integrating with other Fortinet security products and Fabric-Ready Partner solutions.



## FortiOS

Control all security and networking capabilities across the entire FortiGate platform with one intuitive operating system. Reduce complexity, costs, and response time with a truly consolidated next-generation security platform.

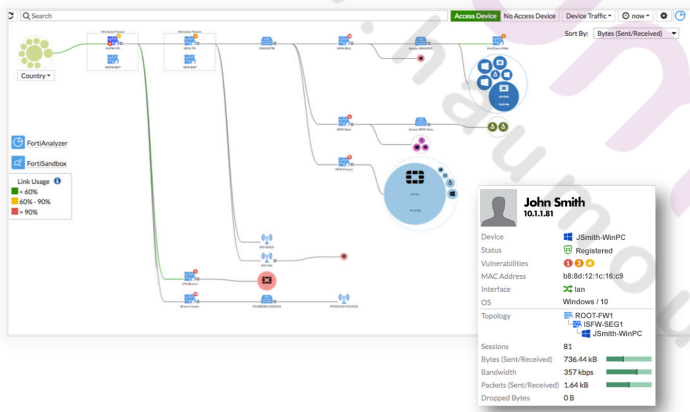

- A truly consolidated platform with a single OS and pane-of-glass for all security and networking services across all FortiGate platforms.
- Industry-leading protection: NSS Labs Recommended, VB100, AV Comparatives, and ICSA validated security and performance. Ability to leverage latest technologies such as deception-based security.
- Control thousands of applications, block the latest exploits, and filter web traffic based on millions of real-time URL ratings in addition to true TLS 1.3 support.
- Prevent, detect, and mitigate advanced attacks automatically in minutes with integrated AI-driven breach prevention and advanced threat protection.
- Improved user experience with innovative SD-WAN capabilities and ability to detect, contain and isolate threats with Intent-based Segmentation.
- Utilize SPU hardware acceleration to boost security capability performance.

## Services



FortiGuard Labs offers real-time intelligence on the threat landscape, delivering comprehensive security updates across the full range of Fortinet’s solutions. Comprised of security threat researchers, engineers, and forensic specialists, the team collaborates with the world’s leading threat monitoring organizations and other network and security vendors, as well as law enforcement agencies.



Our FortiCare customer support team provides global technical support for all Fortinet products. With support staff in the Americas, Europe, Middle East, and Asia, FortiCare offers services to meet the needs of enterprises of all sizes.

For more information, please refer to [forti.net/fortiguard](https://forti.net/fortiguard) and [forti.net/forticare](https://forti.net/forticare)

## Specifications

	FG-1500D	FG-1500DT
<b>Hardware Specifications</b>		
Hardware Accelerated 10 GE SFP+ / GE SFP Slots	8	4
Hardware Accelerated GE SFP Slots		16
Hardware Accelerated 10 GE RJ45 Ports	–	4
Hardware Accelerated GE RJ45 Ports		16
GE RJ45 Management / HA Ports		2
USB Ports (Client / Server)		1 / 1
Console Port		1
Onboard Storage	2x 240 GB SSD	
Included Transceivers	2x SFP+ (SR 10GE)	
<b>System Performance — Enterprise Traffic Mix</b>		
IPS Throughput <sup>2</sup>		13 Gbps
NGFW Throughput <sup>2,4</sup>		7 Gbps
Threat Protection Throughput <sup>2,5</sup>		5 Gbps
<b>System Performance and Capacity</b>		
IPv4 Firewall Throughput (1518 / 512 / 64 byte, UDP)		80 / 80 / 55 Gbps
IPv6 Firewall Throughput (1518 / 512 / 86 byte, UDP)		80 / 80 / 55 Gbps
Firewall Latency (64 byte, UDP)		3 µs
Firewall Throughput (Packet per Second)		82.5 Mpps
Concurrent Sessions (TCP)		12 Million
New Sessions/Second (TCP)		300,000
Firewall Policies		100,000
IPsec VPN Throughput (512 byte) <sup>1</sup>		50 Gbps
Gateway-to-Gateway IPsec VPN Tunnels		20,000
Client-to-Gateway IPsec VPN Tunnels		100,000
SSL-VPN Throughput		4 Gbps
Concurrent SSL-VPN Users (Recommended Maximum, Tunnel Mode)		10,000
SSL Inspection Throughput (IPS, avg. HTTPS) <sup>3</sup>		5.7 Gbps
SSL Inspection CPS (IPS, avg. HTTPS) <sup>3</sup>		3,100
SSL Inspection Concurrent Session (IPS, avg. HTTPS) <sup>3</sup>		800,000
Application Control Throughput (HTTP 64K) <sup>2</sup>		16 Gbps
CAPWAP Throughput (1444 byte, UDP)		20 Gbps
Virtual Domains (Default / Maximum)		10 / 250
Maximum Number of FortiSwitches Supported		128
Maximum Number of FortiAPs (Total / Tunnel)		4,096 / 2,048
Maximum Number of FortiTokens		20,000
Maximum Number of Registered Endpoints		20,000
High Availability Configurations	Active-Active, Active-Passive, Clustering	

	FG-1500D	FG-1500DT
<b>Dimensions and Power</b>		
Height x Width x Length (inches)	3.5 x 17.24 x 21.81	
Height x Width x Length (mm)	89 x 438 x 554	
Weight	32.50 lbs (14.70 kg)	34.39 lbs (15.6 kg)
Form Factor	Rack Mount, 2 RU	
AC Power Supply	100–240V AC, 50–60 Hz	
Current (Maximum)	110V / 8A, 220V / 4A	
Power Consumption (Average / Maximum)	336 / 403.2 W	230 / 350 W
Heat Dissipation	1,375 BTU/h	1,193 BTU/h
Redundant Power Supplies	Yes, Hot swappable	
<b>Operating Environment and Certifications</b>		
Operating Temperature	32–104°F (0–40°C)	
Storage Temperature	-31–158°F (-35–70°C)	
Humidity	10–90% non-condensing	
Noise Level	59 dBA	
Operating Altitude	Up to 7,400 ft (2,250 m)	
Compliance	FCC Part 15 Class A, C-Tick, VCCI, CE, UL/cUL, CB	
Certifications	ICSA Labs: Firewall, IPsec, IPS, Antivirus, SSL-VPN; USGv6/IPv6	

Note: All performance values are "up to" and vary depending on system configuration.

1. IPsec VPN performance test uses AES256-SHA256.

2. IPS (Enterprise Mix), Application Control, NGFW and Threat Protection are measured with Logging enabled.

3. SSL Inspection performance values use an average of HTTPS sessions of different cipher suites.

4. NGFW performance is measured with Firewall, IPS and Application Control enabled.

5. Threat Protection performance is measured with Firewall, IPS, Application Control and Malware Protection enabled.

## Order Information

Product	SKU	Description
FortiGate 1500D	FG-1500D	8x 10 GE SFP+ slots, 16x GE SFP slots, 18x GE RJ45 ports (including 16x ports, 2x management/HA ports), SPU NP6 and CP8 hardware accelerated, 480 GB SSD onboard storage, dual AC power supplies.
FortiGate 1500DT	FG-1500DT	4x 10 GE SFP+ slots, 4x 10 GE RJ45 ports, 16x GE SFP slots, 18x GE RJ45 ports (including 16x ports, 2x management/HA ports), SPU NP6 and CP8 hardware accelerated, 480 GB SSD onboard storage, dual AC power supplies.
Optional Accessories		
1 GE SFP LX transceiver module	FG-TRAN-LX	1 GE SFP LX transceiver module for all systems with SFP and SFP/SFP+ slots.
1 GE SFP RJ45 transceiver module	FG-TRAN-GC	1 GE SFP RJ45 transceiver module for all systems with SFP and SFP/SFP+ slots.
1 GE SFP SX transceiver module	FG-TRAN-SX	1 GE SFP SX transceiver module for all systems with SFP and SFP/SFP+ slots.
10 GE SFP+ transceiver module, short range	FG-TRAN-SFP+SR	10 GE SFP+ transceiver module, short range for all systems with SFP+ and SFP/SFP+ slots.
10 GE SFP+ transceiver module, long range	FG-TRAN-SFP+LR	10 GE SFP+ transceiver module, long range for all systems with SFP+ and SFP/SFP+ slots.
10 GE Copper SFP+ transceiver module, up to 30m	FS-TRAN-SFP+GC	10 GE copper SFP+ RJ45 transceiver. For FortiSwitch only, up to 30m.
10 GE SFP+ active direct attach cable, 10m / 32.8 ft	SP-CABLE-ADASFP+	10 GE SFP+ active direct attach cable, 10m / 32.8 ft for all systems with SFP+ and SFP/SFP+ slots.
Rack mount sliding rails	SP-FG3040B-RAIL	Rack mount sliding rails for FG-1000C/-DC, FG-1500D, FG-3040B/-DC, FG-3140B/-DC, FG-3240C/-DC, 3700D and 3950B/-DC.
AC power supply	SP-FG1200D-PS	AC power supply for FG-1200D, FG-1500D and FG-1500DT.

## Bundles



### FortiGuard Bundle

FortiGuard Labs delivers a number of security intelligence services to augment the FortiGate firewall platform. You can easily optimize the protection capabilities of your FortiGate with one of these FortiGuard Bundles.

Bundles	360 Protection	Enterprise Protection	UTM	Threat Protection
FortiCare	ASE 1	24x7	24x7	24x7
FortiGuard App Control Service	•	•	•	•
FortiGuard IPS Service	•	•	•	•
FortiGuard Advanced Malware Protection (AMP) — Antivirus, Mobile Malware, Botnet, CDR, Virus Outbreak Protection and FortiSandbox Cloud Service	•	•	•	•
FortiGuard Web Filtering Service	•	•	•	•
FortiGuard Antispam Service	•	•	•	•
FortiGuard Security Rating Service	•	•	•	•
FortiGuard Industrial Service	•	•	•	•
FortiCASB SaaS-only Service	•	•	•	•
FortiConverter Service	•	•	•	•
SD-WAN Cloud Assisted Monitoring <sup>2</sup>	•	•	•	•
SD-WAN Overlay Controller VPN Service <sup>2</sup>	•	•	•	•
FortiAnalyzer Cloud <sup>2</sup>	•	•	•	•
FortiManager Cloud <sup>2</sup>	•	•	•	•

1. 24x7 plus Advanced Services Ticket Handling 2. Available when running FortiOS 6.2